

# Trout Stream Easements - Whitewater River

## Olmstead County, MN

Prepared by:  
 Center for Rural Design, U of M  
 with funding and data support from:  
 SE Regional Sustainable Development Partnership, U of M and MN Department of Natural Resources

National Trout Center  
 Preston, MN



Easement data current to 11/2012

-92.11042° -92.10937° -92.10833° -92.10729° -92.10625° -92.10521° -92.10417° -92.10312° -92.10208°

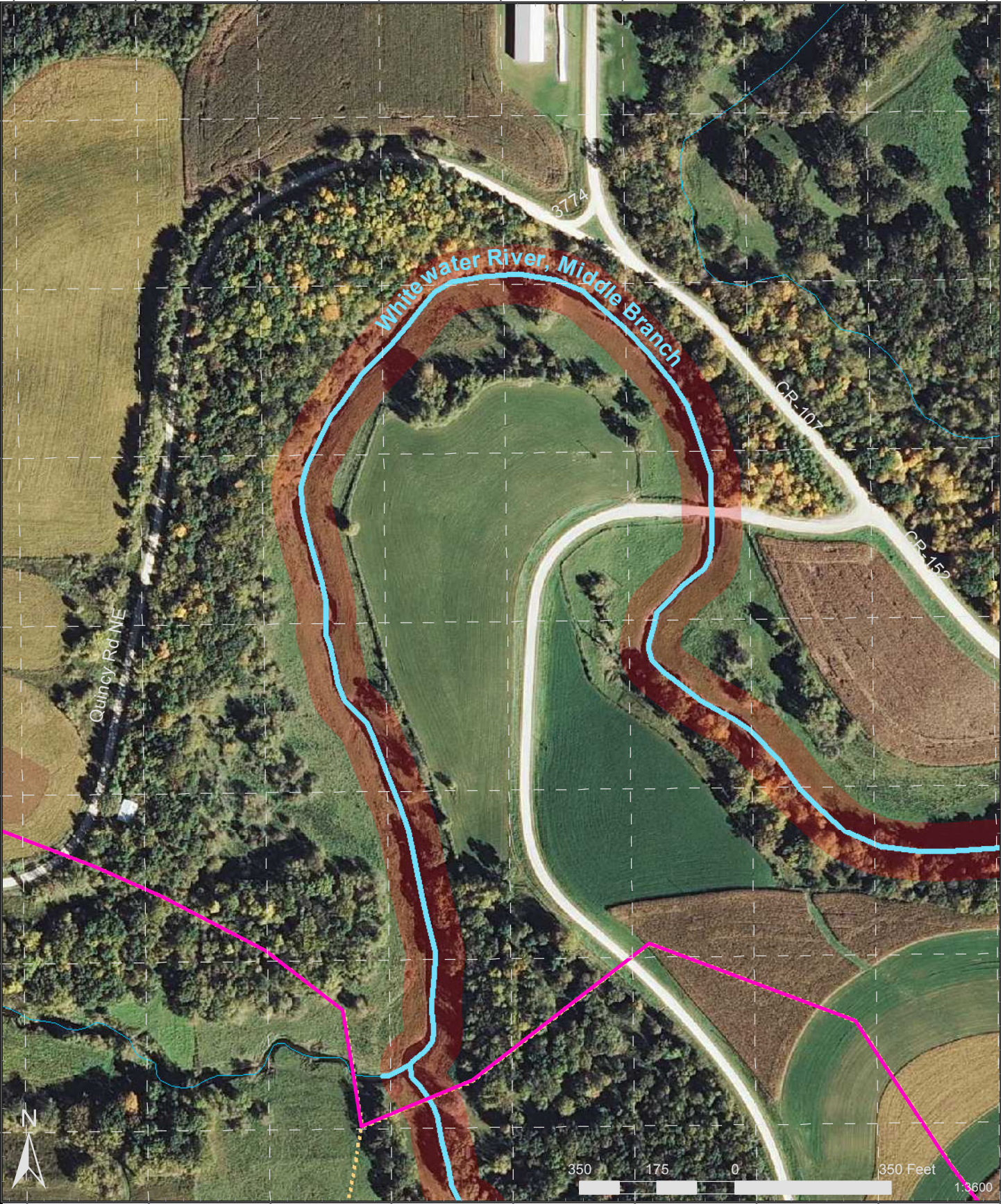

44.03958°  
44.03854°  
44.0375°  
44.03646°  
44.03542°  
44.03438°  
44.03333°

# Trout Stream Easements - Whitewater River

## Reach One

Prepared by:  
Center for Rural Design, U of M  
with funding and data support from:  
SE Regional Sustainable Development Partnership, U of M and MN Department of Natural Resources

National Trout Center  
Preston, MN  
Easement data current to 11/2012



-92.10417° -92.10312° -92.10208° -92.10104° -92.1° -92.09896° -92.09792° -92.09687° -92.09583°

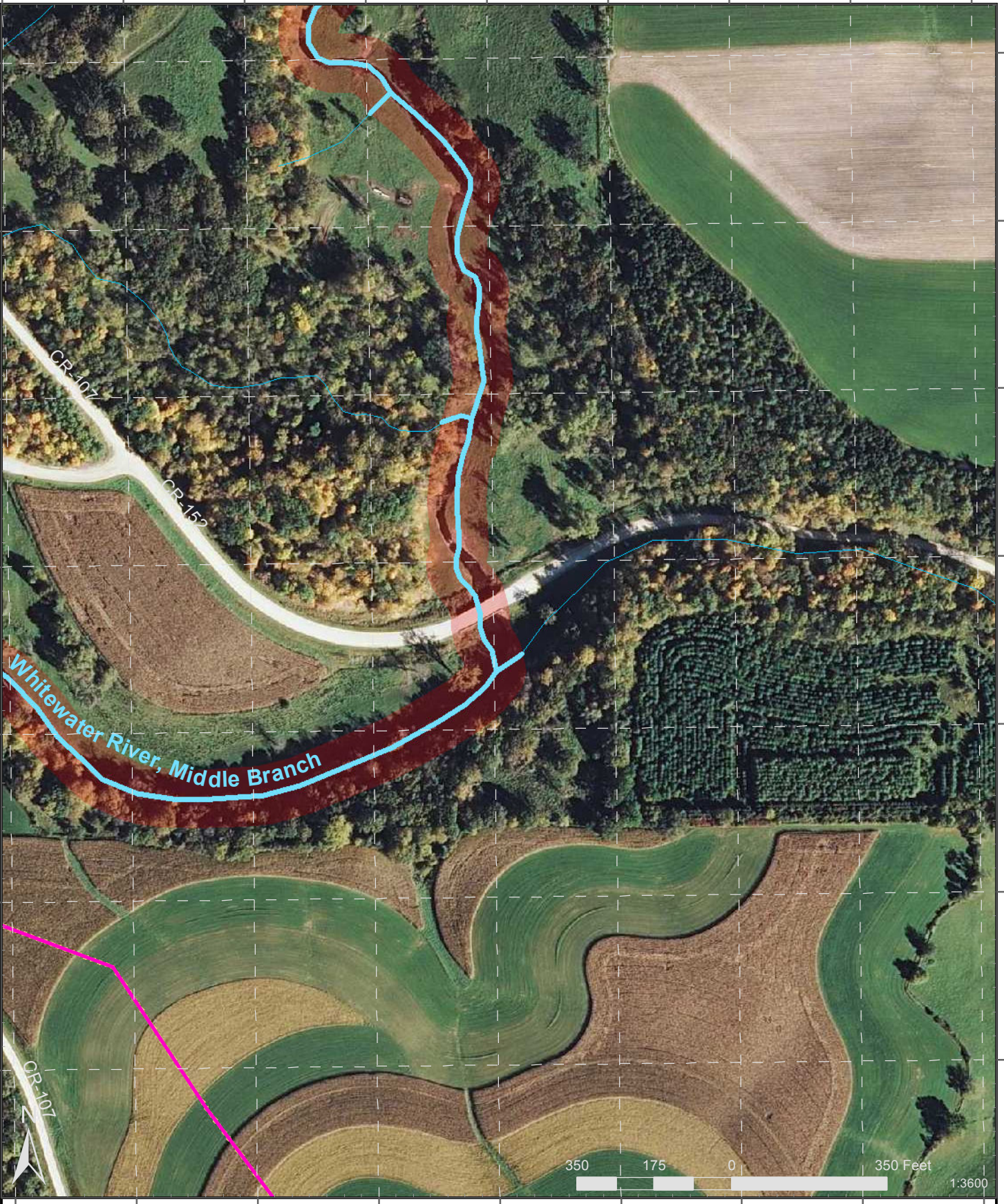

44.03958°  
44.03854°  
44.0375°  
44.03646°  
44.03542°  
44.03438°  
44.03333°

# Trout Stream Easements - Whitewater River

Prepared by:  
Center for Rural Design, U of M  
with funding and data support from:  
SE Regional Sustainable Development Partnership, U of M and MN Department of Natural Resources

**Reach Two**

National Trout Center  
Preston, MN  
Easement data current to 11/2012



-92.10417° -92.10312° -92.10208° -92.10104° -92.1° -92.09896° -92.09792° -92.09687° -92.09583°

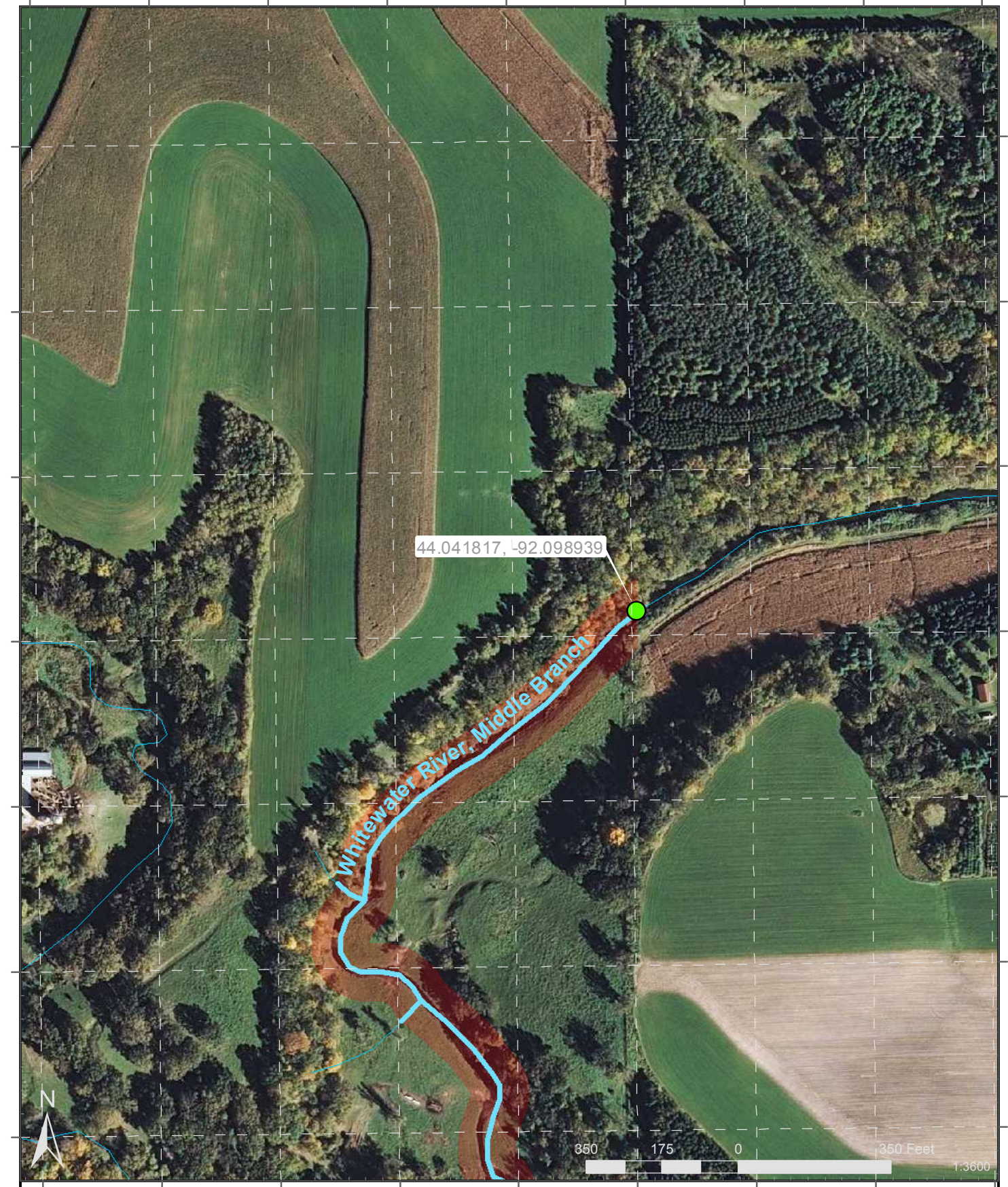

44.04479°  
44.04375°  
44.04271°  
44.04167°  
44.04062°  
44.03958°  
44.03854°

# Trout Stream Easements - Whitewater River

## Reach Three

National Trout Center  
Preston, MN  
Easement data current to 11/2012

Prepared by:  
Center for Rural Design, U of M  
with funding and data support from:  
SE Regional Sustainable Development Partnership, U of M and MN Department of Natural Resources



-92.09479° -92.09375° -92.09271° -92.09166° -92.09062° -92.08958° -92.08854° -92.0875°

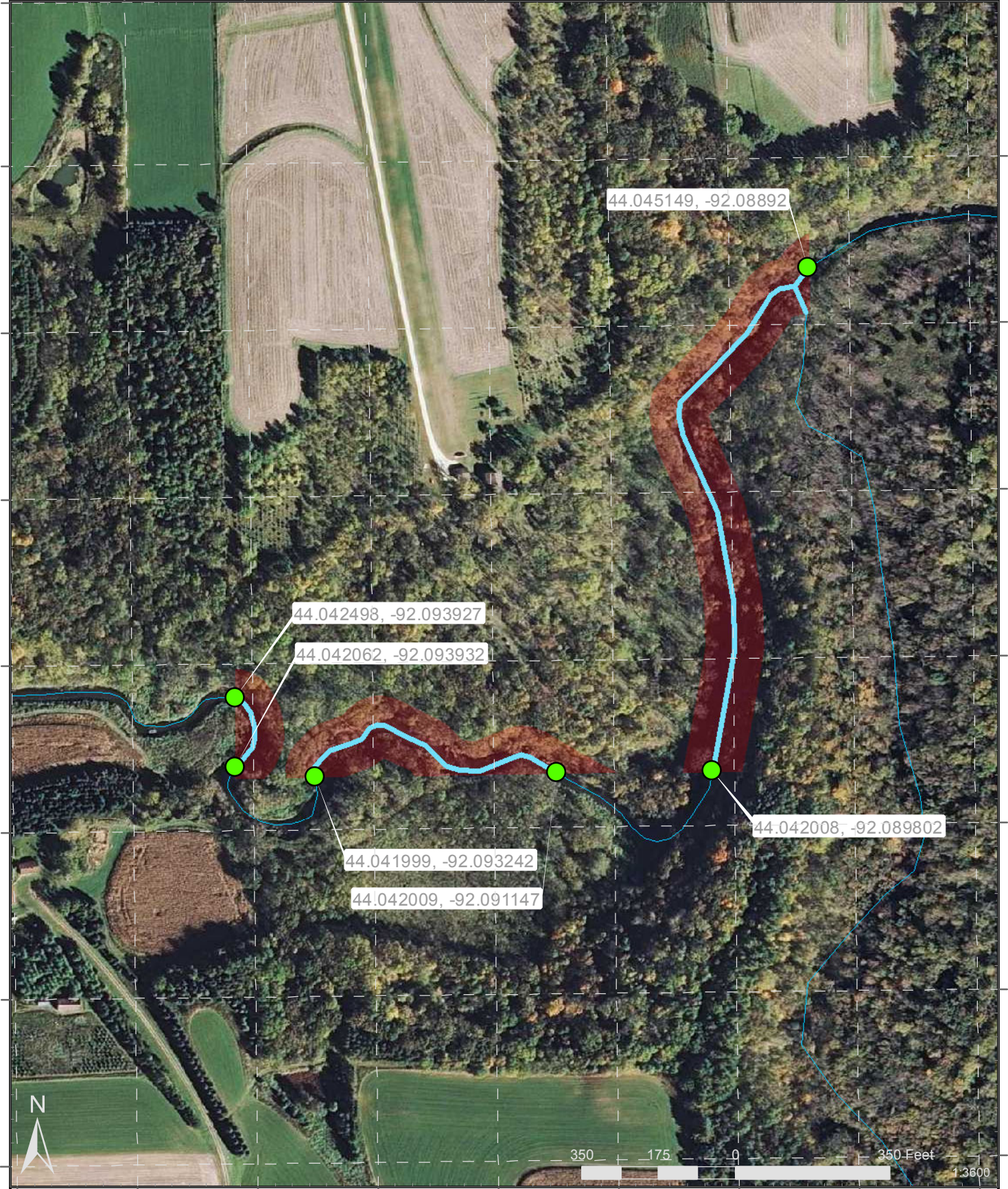

44.04583°  
44.04479°  
44.04375°  
44.04271°  
44.04167°  
44.04062°  
44.03958°

# Trout Stream Easements - Whitewater River

## Reach Four

Prepared by:  
Center for Rural Design, U of M  
with funding and data support from:  
SE Regional Sustainable Development Partnership, U of M and MN Department of Natural Resources

National Trout Center  
Preston, MN  
Easement data current to 11/2012



-92.08542° -92.08438° -92.08333° -92.08229° -92.08125° -92.08021° -92.07917° -92.07812° -92.07708°

44.05104°  
05000  
44.04896°  
44.04792°  
44.04688°  
44.04583°  
44.04479°

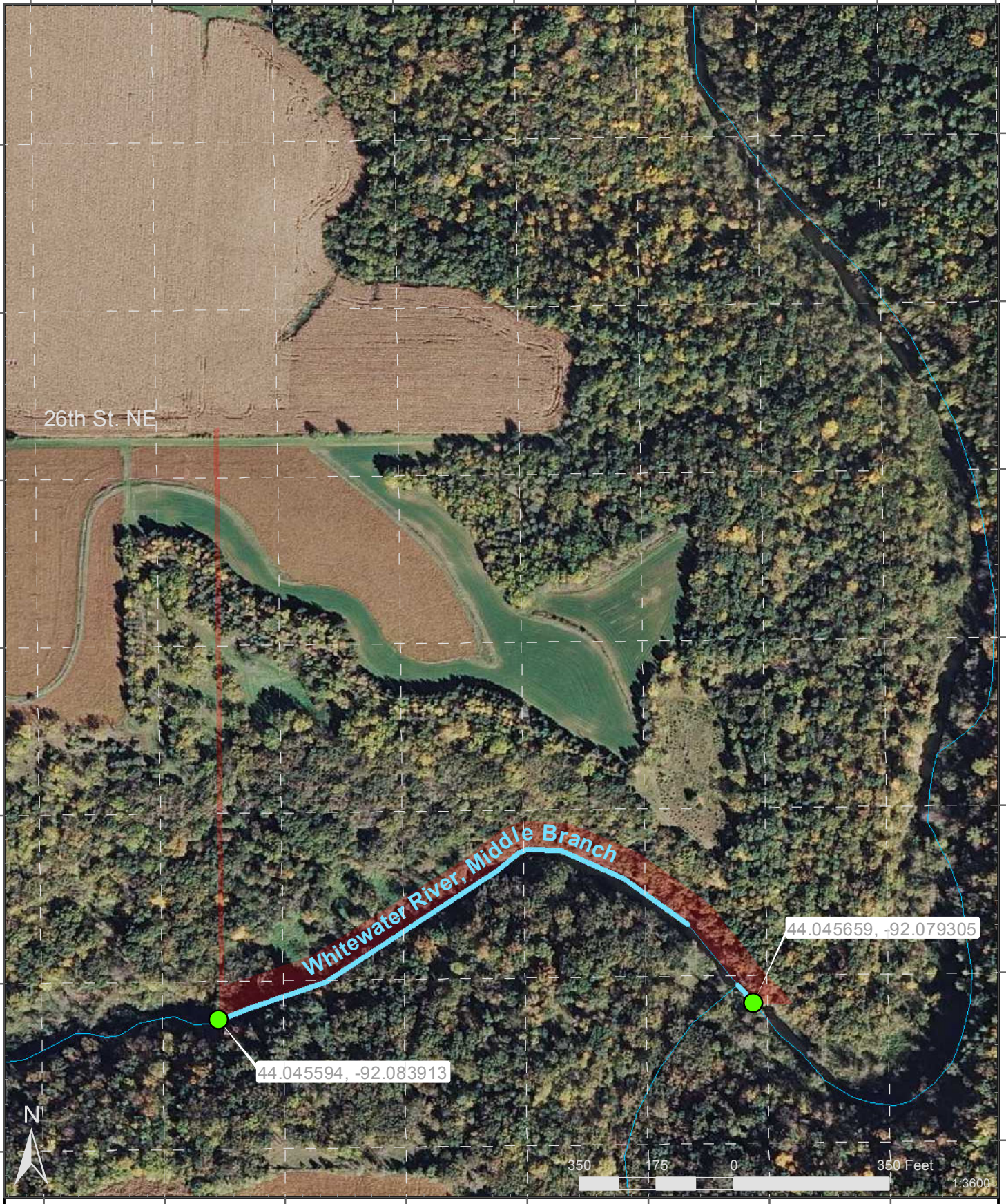

# Trout Stream Easements - Whitewater River

Prepared by:  
 Center for Rural Design, U of M  
 with funding and data support from:  
 SE Regional Sustainable Development Partnership, U of M and MN Department of Natural Resources

**Reach Five**

National Trout Center  
 Preston, MN  
 Easement data current to 11/2012

