

Trout Stream Easements - Mill Creek

Prepared by:
 Center for Rural Design, U of M
 with funding and data support from:
 SE Regional Sustainable Development Partnership, U of M and MN Department of Natural Resources
 Map 03-03-01

Reach One

National Trout Center
 Preston, MN
 Easement data current to 11/2012



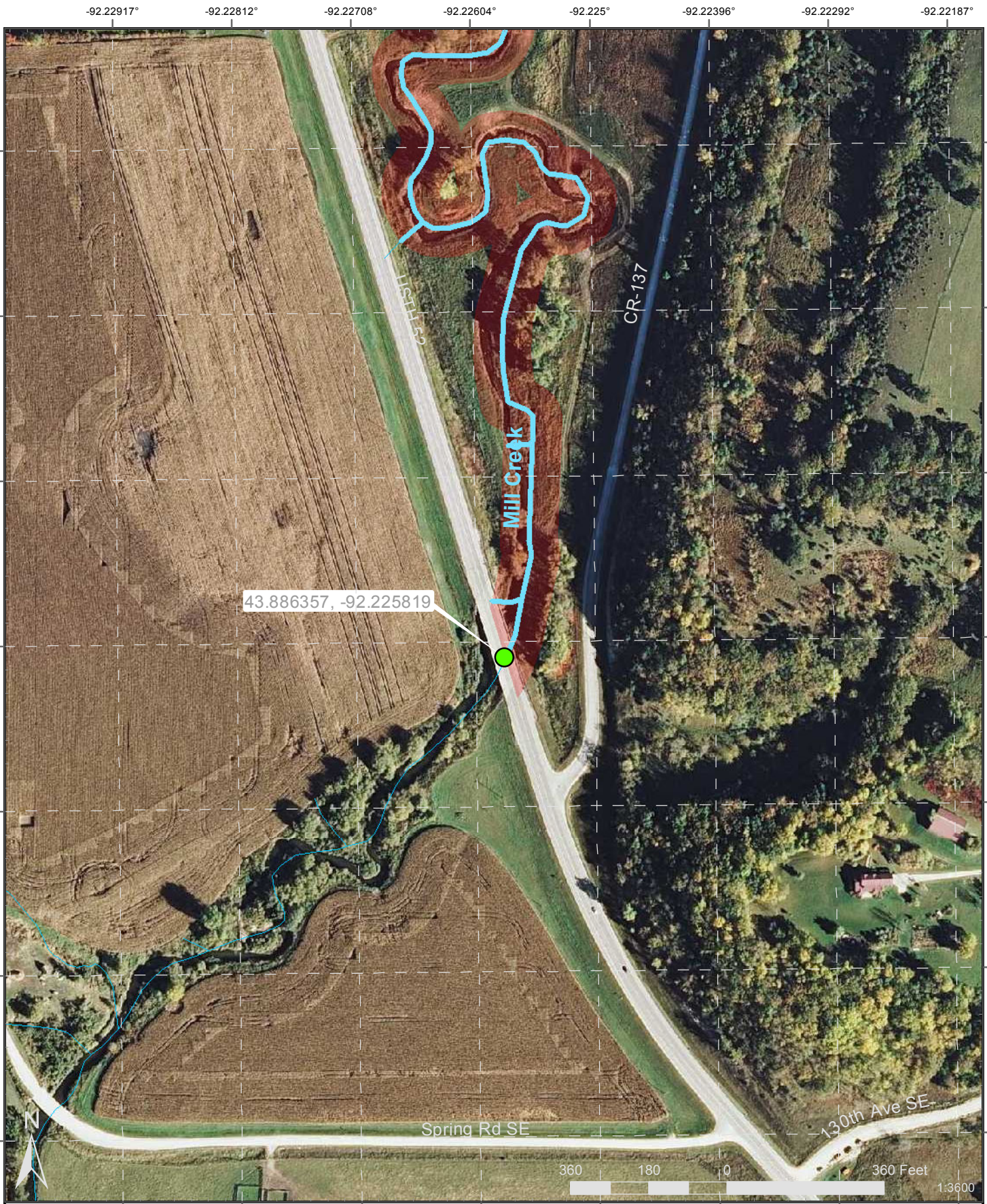

Trout Stream Easements - Mill Creek

Prepared by:
 Center for Rural Design, U of M
 with funding and data support from:
 SE Regional Sustainable Development Partnership, U of M and MN Department of Natural Resources

Reach Two

National Trout Center
 Preston, MN
 Easement data current to 11/2012



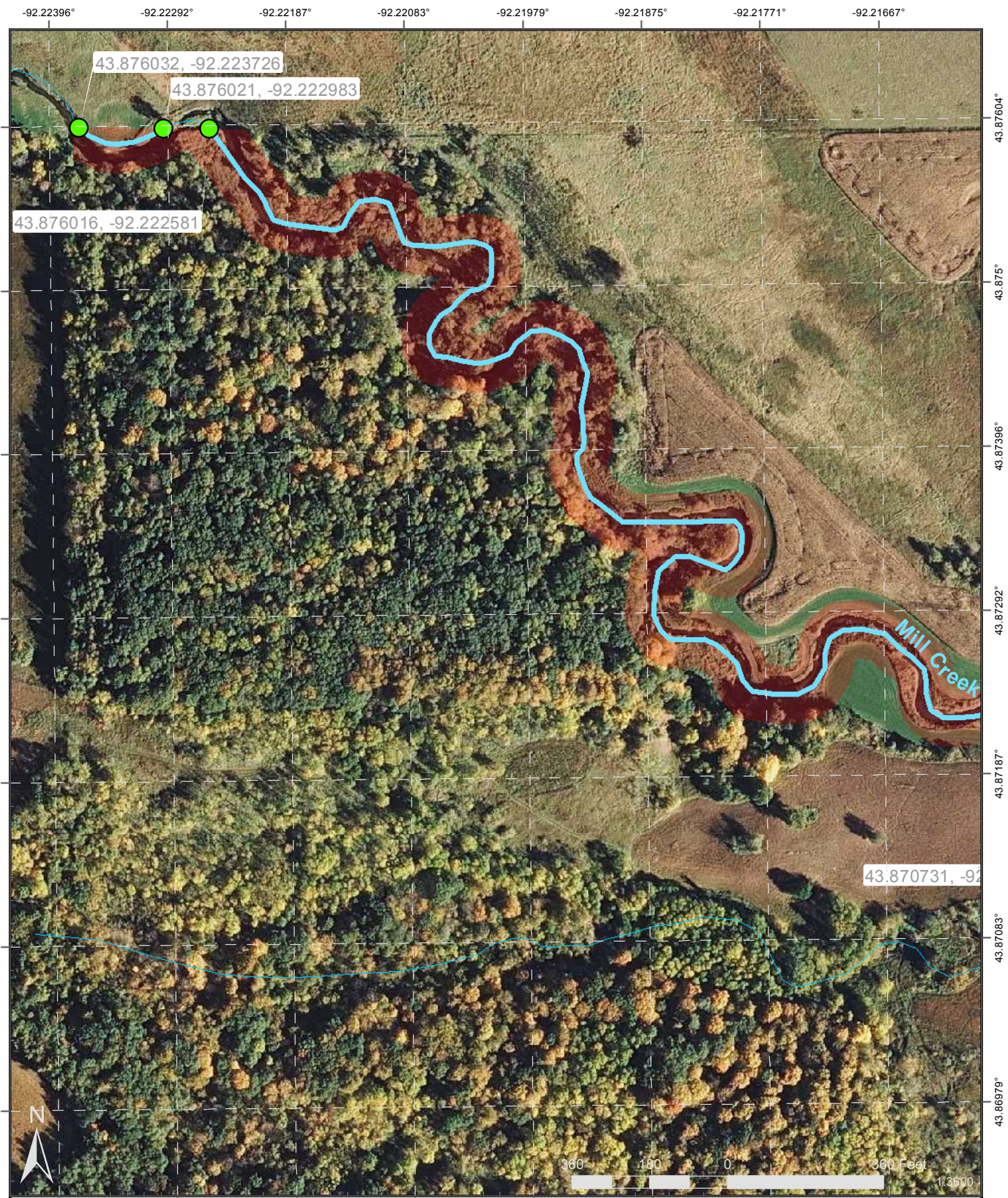

43.876032, -92.223726

43.876021, -92.222983

43.876016, -92.222581

43.870731, -92.222581

Trout Stream Easements - Mill Creek

Prepared by:
 Center for Rural Design, U of M
 with funding and data support from:
 SE Regional Sustainable Development Partnership, U of M and MN Department of Natural Resources

Reach Three

National Trout Center
 Preston, MN
 Easement data current to 11/2012



-92.21667° -92.21562° -92.21458° -92.21354° -92.2125° -92.21146° -92.21042° -92.20938°

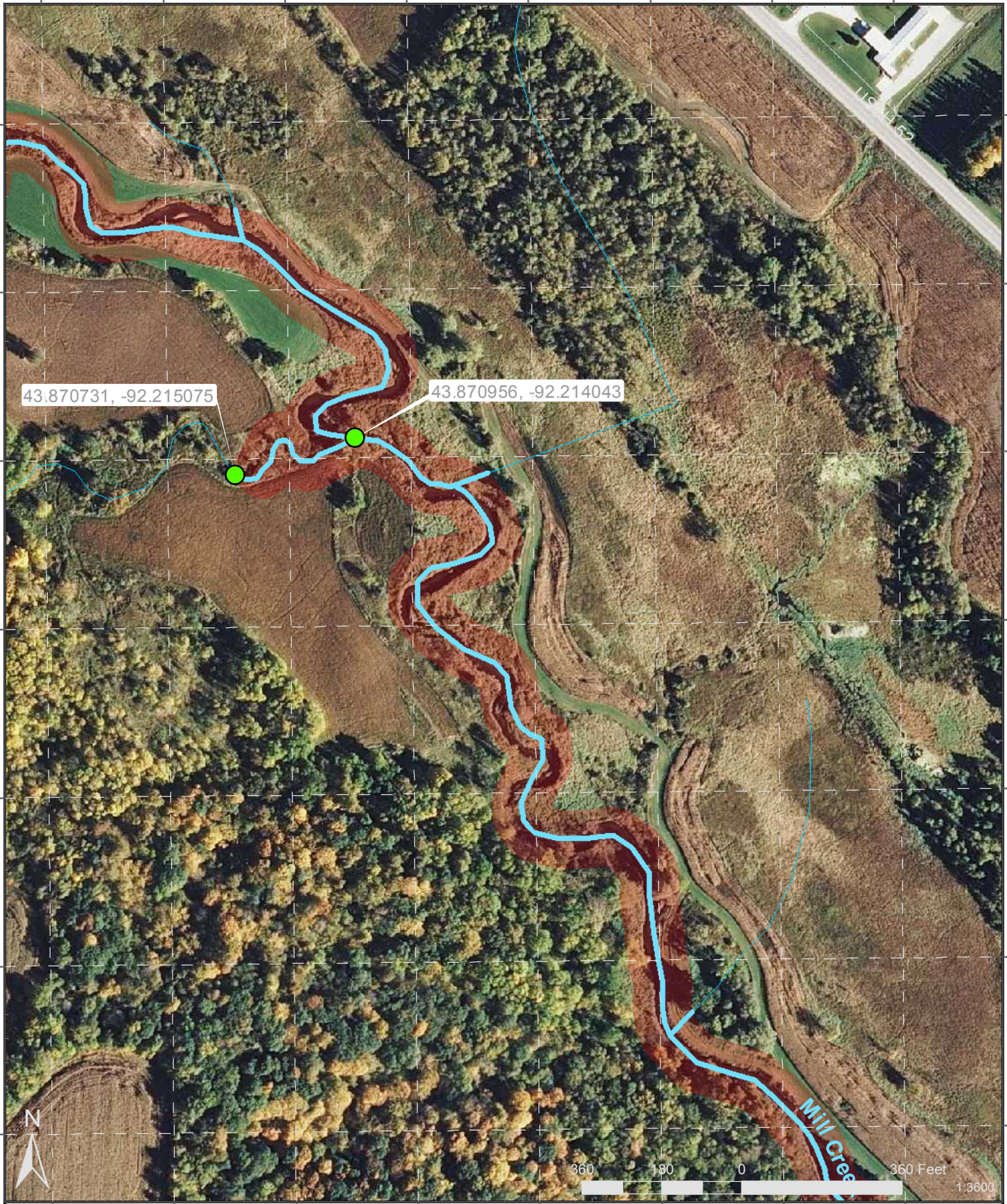

43.87292°
43.87187°
43.87083°
43.86979°
43.86875°
43.86771°
43.86667°

Trout Stream Easements - Mill Creek

Prepared by:
Center for Rural Design, U of M
with funding and data support from:
SE Regional Sustainable Development Partnership, U of M and MN Department of Natural Resources

Reach Four

National Trout Center
Preston, MN
Easement data current to 11/2012



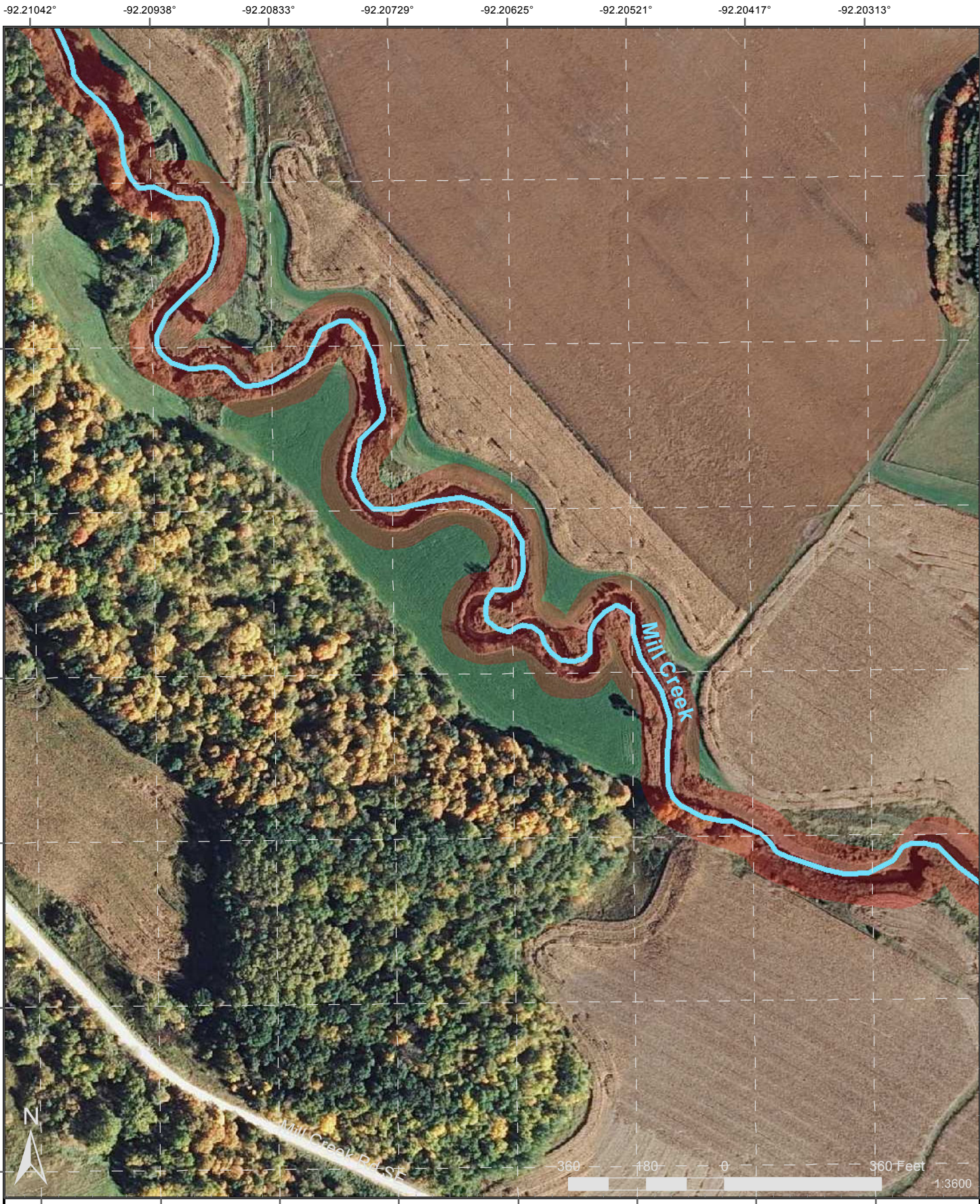

Trout Stream Easements - Mill Creek

Prepared by:
 Center for Rural Design, U of M
 with funding and data support from:
 SE Regional Sustainable Development Partnership, U of M and MN Department of Natural Resources
 Map 03-03-05

Reach Five

National Trout Center
 Preston, MN
 Easement data current to 11/2012



-92.20208° -92.20104° -92.2° -92.19896° -92.19791° -92.19687° -92.19583° -92.19479°

43.86667°
43.86563°
43.86458°
43.86354°
43.8625°
43.86146°
43.86042°

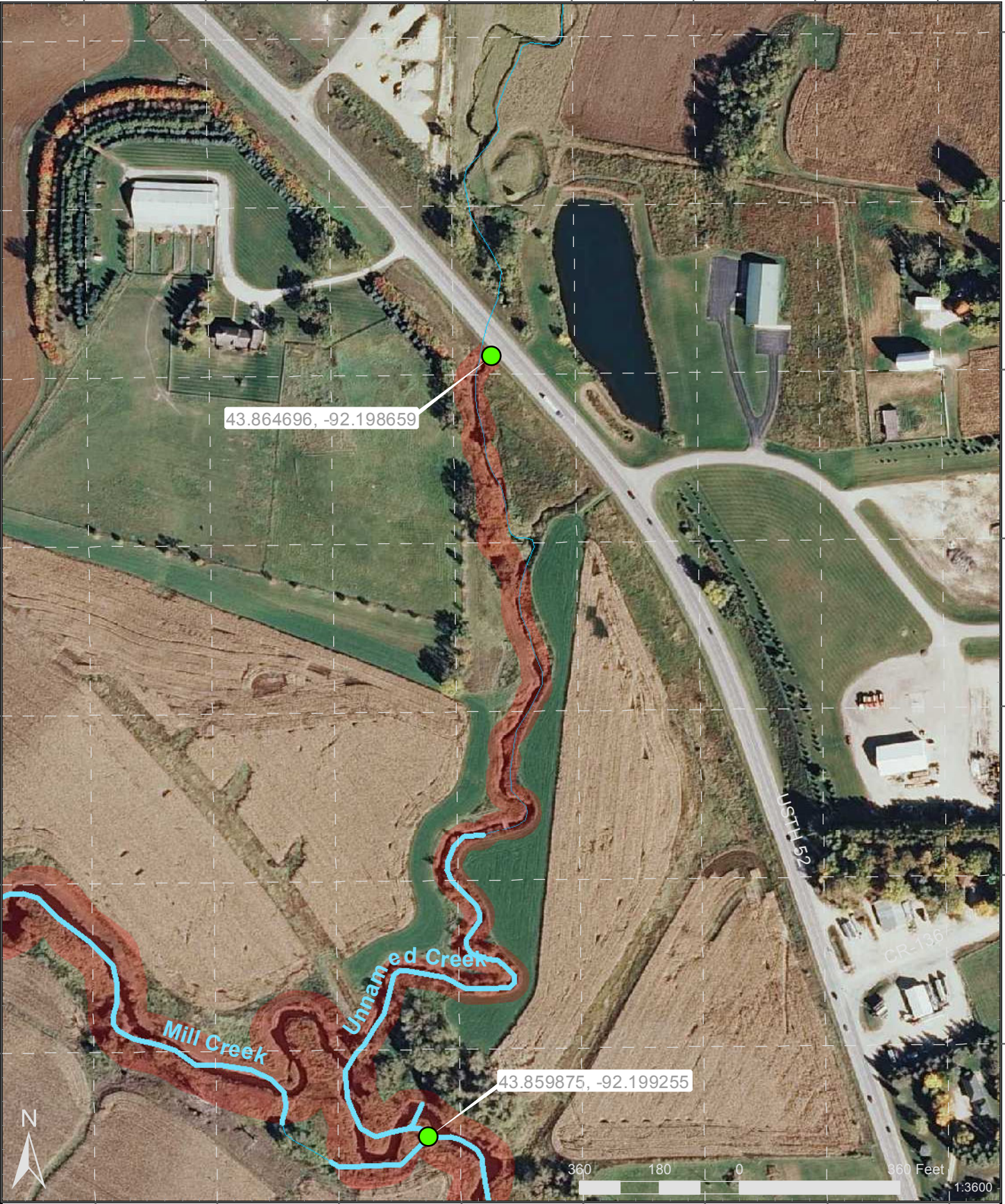

Trout Stream Easements - Mill Creek

Prepared by:
 Center for Rural Design, U of M
 with funding and data support from:
 SE Regional Sustainable Development Partnership, U of M and MN Department of Natural Resources
 Map 03-03-06

Reach Six

National Trout Center
 Preston, MN
 Easement data current to 11/2012



-92.20208° -92.20104° -92.2° -92.19896° -92.19792° -92.19687° -92.19583° -92.19479°

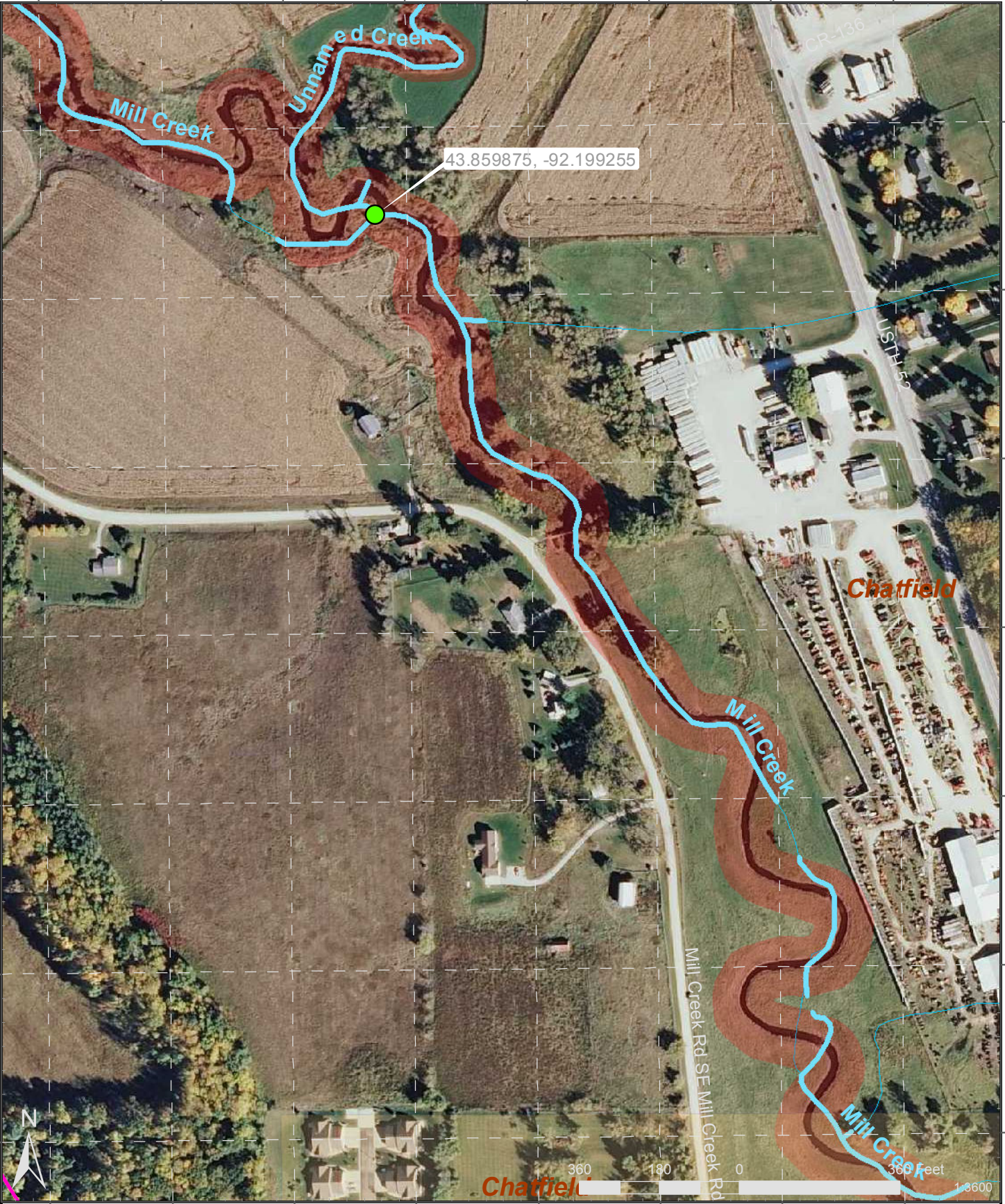

43.86042°
43.85938°
43.85833°
43.85729°
43.85625°
43.85521°
43.85417°

Trout Stream Easements - Mill Creek

Prepared by:
Center for Rural Design, U of M
with funding and data support from:
SE Regional Sustainable Development Partnership, U of M and MN Department of Natural Resources

Reach Seven

National Trout Center
Preston, MN
Easement data current to 11/2012



-92.19687° -92.19583° -92.19479° -92.19375° -92.19271° -92.19167° -92.19062° -92.18958°

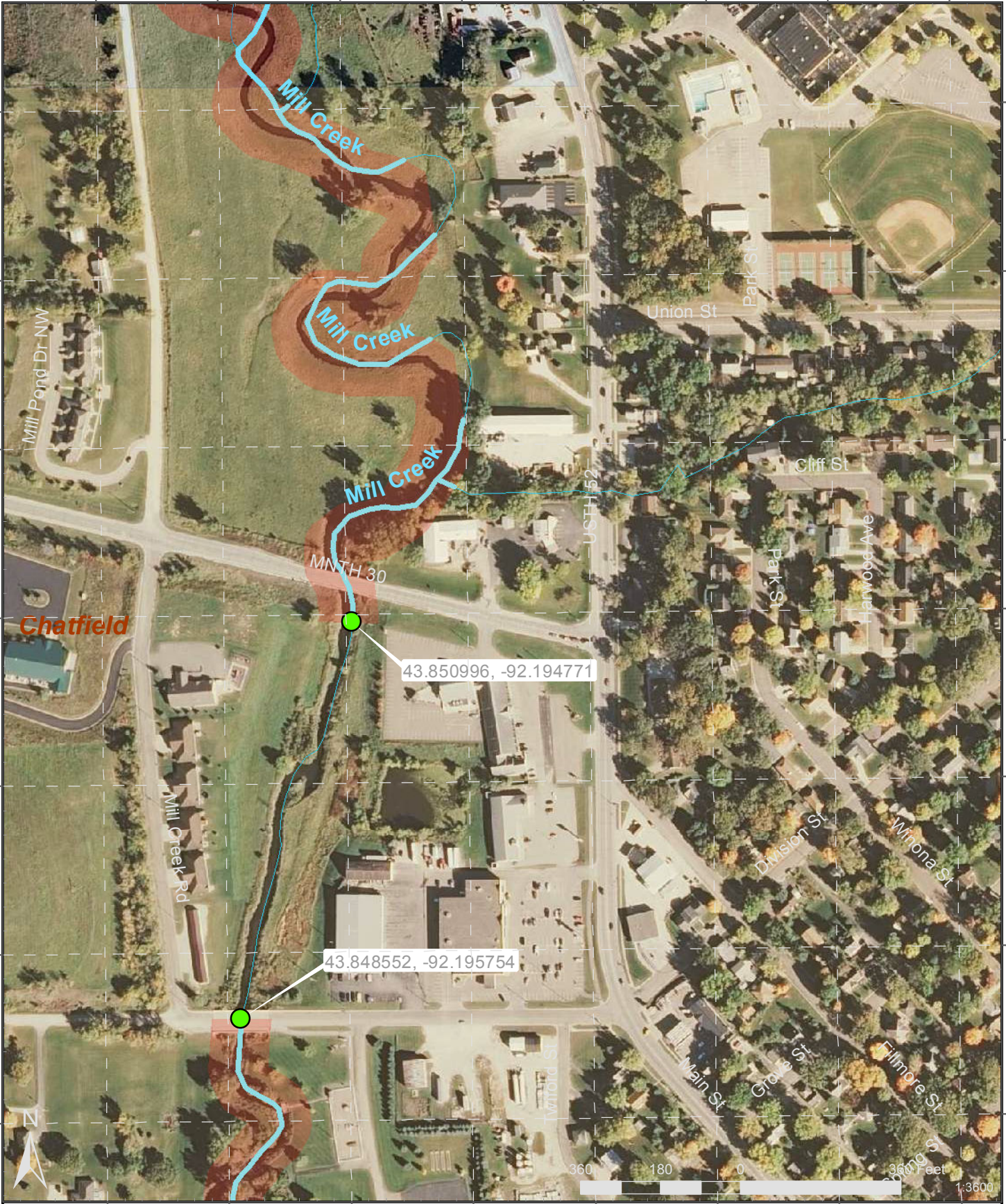

43.85417°
43.85312°
43.85208°
43.85104°
85000
43.84896°
43.84792°

Trout Stream Easements - Mill Creek

Prepared by:
 Center for Rural Design, U of M
 with funding and data support from:
 SE Regional Sustainable Development Partnership, U of M and MN Department of Natural Resources

Reach Eight

National Trout Center
 Preston, MN
 Easement data current to 11/2012



-92.19792° -92.19687° -92.19583° -92.19479° -92.19375° -92.19271° -92.19167° -92.19062°

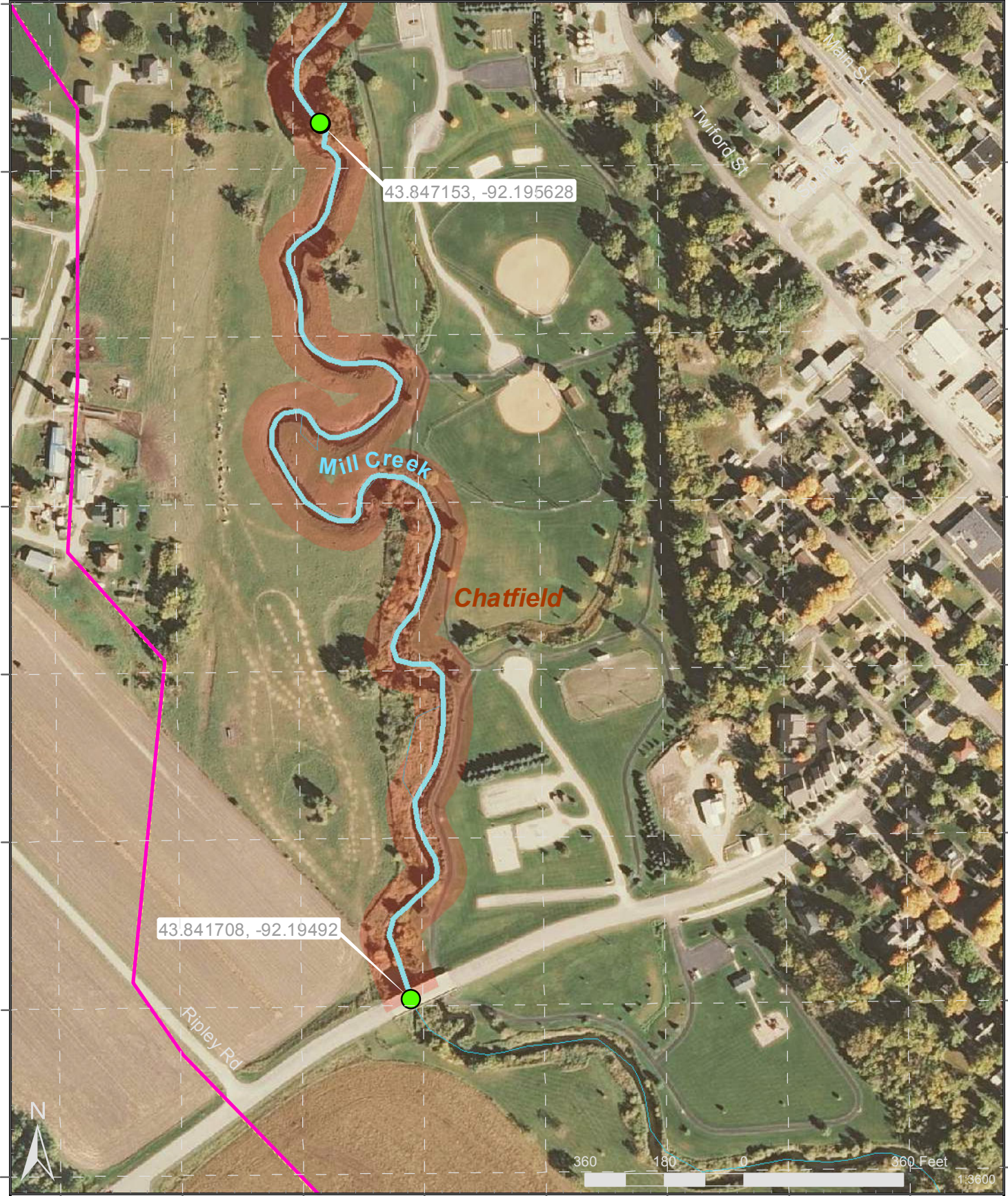

43.84688°
43.84583°
43.84479°
43.84375°
43.84271°
43.84167°
43.84062°

Trout Stream Easements - Mill Creek

Prepared by:
 Center for Rural Design, U of M
 with funding and data support from:
 SE Regional Sustainable Development Partnership, U of M and MN Department of Natural Resources

Reach Nine

National Trout Center
 Preston, MN
 Easement data current to 11/2012

