

Prepared by:
 Center for Rural Design, U of M
 with funding and data support from:
 SE Regional Sustainable Development Partnership, U of M and MN Department of Natural Resources

National Trout Center
 Preston, MN
 Easement data current to 11/2012

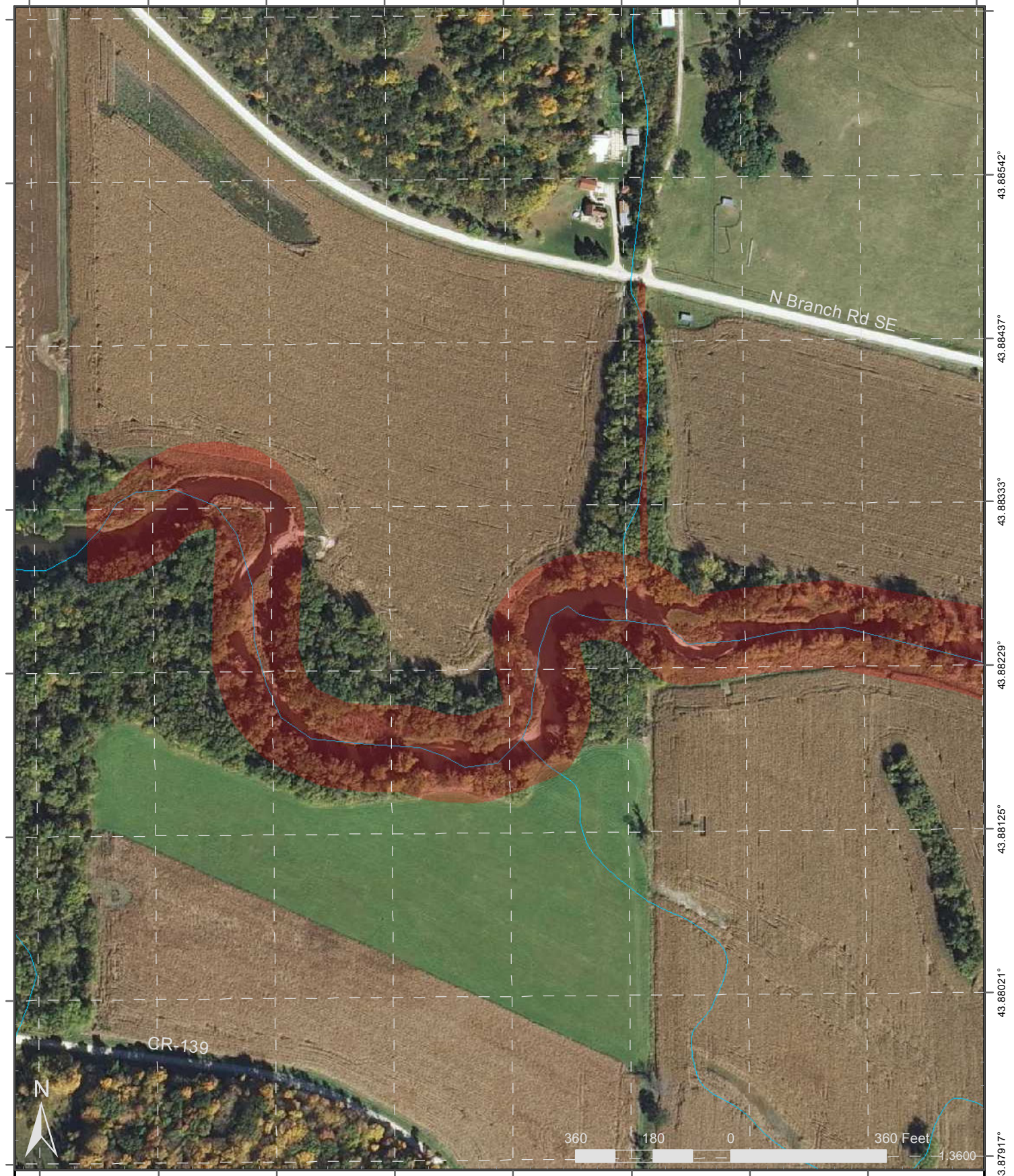

-92.27396° -92.27292° -92.27188° -92.27083° -92.26979° -92.26875° -92.26771° -92.26667° -92.26563°



43.88542°
43.88437°
43.88333°
43.88229°
43.88125°
43.88021°
43.87917°

Trout Stream Easements - N Br Root River

Reach One

Prepared by:
Center for Rural Design, U of M
with funding and data support from:
SE Regional Sustainable Development Partnership, U of M and MN Department of Natural Resources

National Trout Center
Preston, MN
Easement data current to 11/2012



-92.26563° -92.26458° -92.26354° -92.2625° -92.26146° -92.26041° -92.25937° -92.25833°



43.88229°
43.88125°
43.88021°
43.87917°
43.87813°
43.87708°
43.87604°

Trout Stream Easements - N Br Root River

Prepared by:
Center for Rural Design, U of M
with funding and data support from:
SE Regional Sustainable Development Partnership, U of M and MN Department of Natural Resources

Reach Two

National Trout Center
Preston, MN
Easement data current to 11/2012





Trout Stream Easements - N Br Root River

Prepared by:
 Center for Rural Design, U of M
 with funding and data support from:
 SE Regional Sustainable Development Partnership, U of M and MN Department of Natural Resources
 Map 03-04-03

Reach Three

National Trout Center
 Preston, MN
 Easement data current to 11/2012

